

PLAT OF SURVEY

RSV

ENGINEERING, INC.

Engineers • Land Surveyors • Environmental Scientists
801 MAIN STREET MUKWONAGO, WISCONSIN 53149 (262)363-2004

FOR: DON KLIPSTEIN

DATE: 04/29/2002

DESCRIPTION:

LOT 16 & 17 OF MIRAMAR SUBDIVISION LOCATED IN THE NORTHEAST $\frac{1}{4}$ OF SECTION 10 AND THE SOUTHWEST $\frac{1}{4}$ OF SECTION 11, TOWN 4 NORTH, RANGE 18 EAST IN THE TOWN OF EAST TROY, WALWORTH COUNTY, WISCONSIN

LEGEND

● 1" FOUND IRON PIPE

● SET IRON PIPE

—x— FENCE

SCALE 1" = 30'

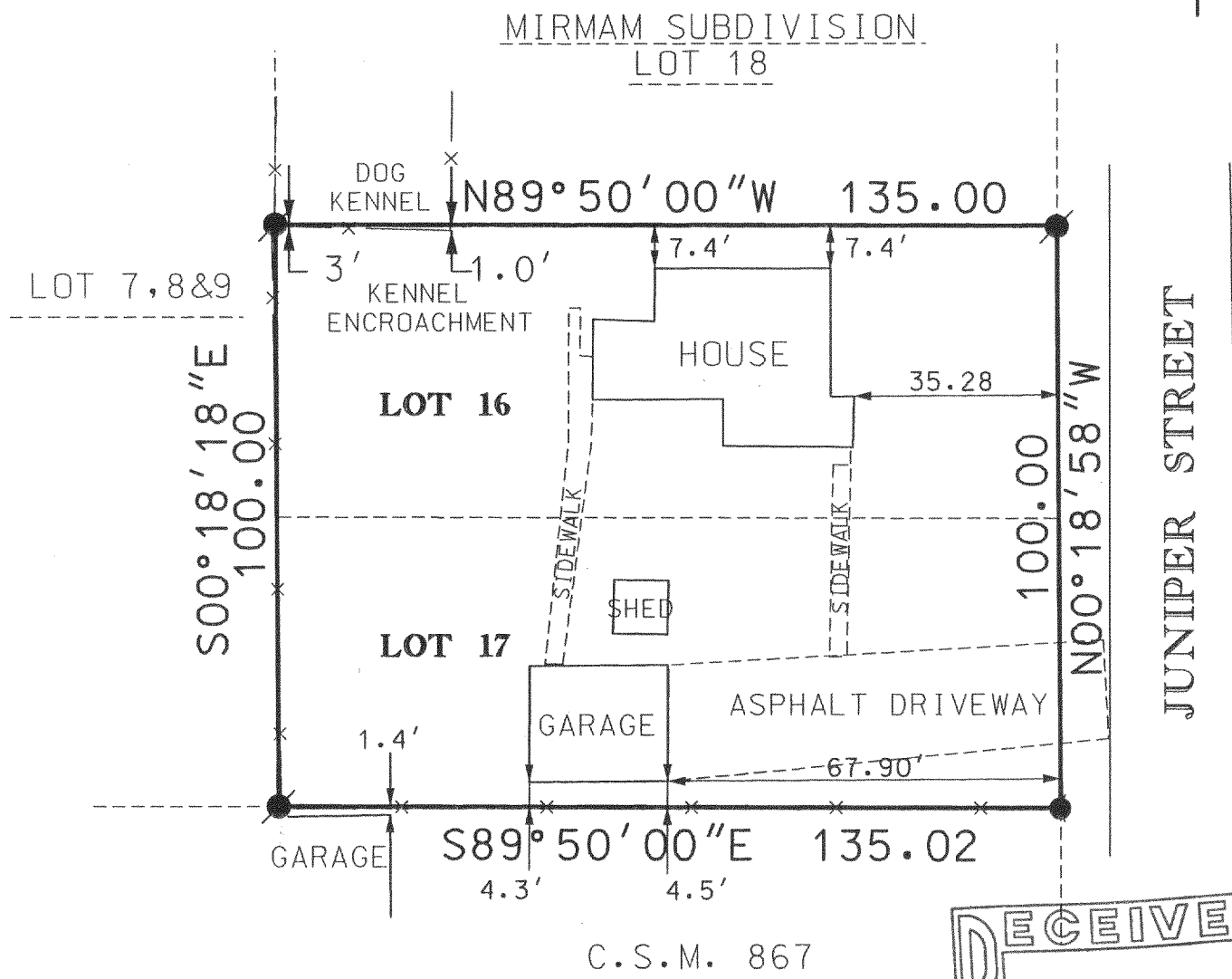

THE ABOVE MAP IS A TRUE REPRESENTATION THEREOF AND SHOWS THE SIZE AND LOCATION OF ALL THE PROPERTY, EXTERIOR BOUNDARIES, THE LOCATION OF ALL VISIBLE BOUNDARY FENCES, APPARENT EASEMENTS, ROADWAYS AND VISIBLE ENCROACHMENTS, IF ANY.

THIS SURVEY IS MADE FOR THE USE OF THE PRESENT OWNERS OF THE PROPERTY, AND ALSO THOSE WHO PURCHASE, MORTGAGE OR GUARANTEE TITLE THERETO WITHIN ONE (1) YEAR FROM DATE HERETO.

THIS IS ORIGINAL
PRINT ONLY IF
SEAL IS IMPRINTED
IN RED

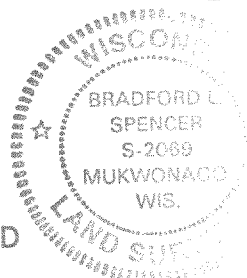
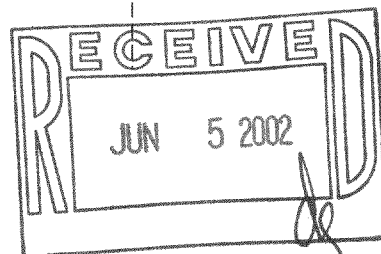

BRADFORD L. SPENCER, R.L.S. 2069
RSV# 02150.dgn

PMR-164 418-1542